GREYMOUTH HARBOR WORKS
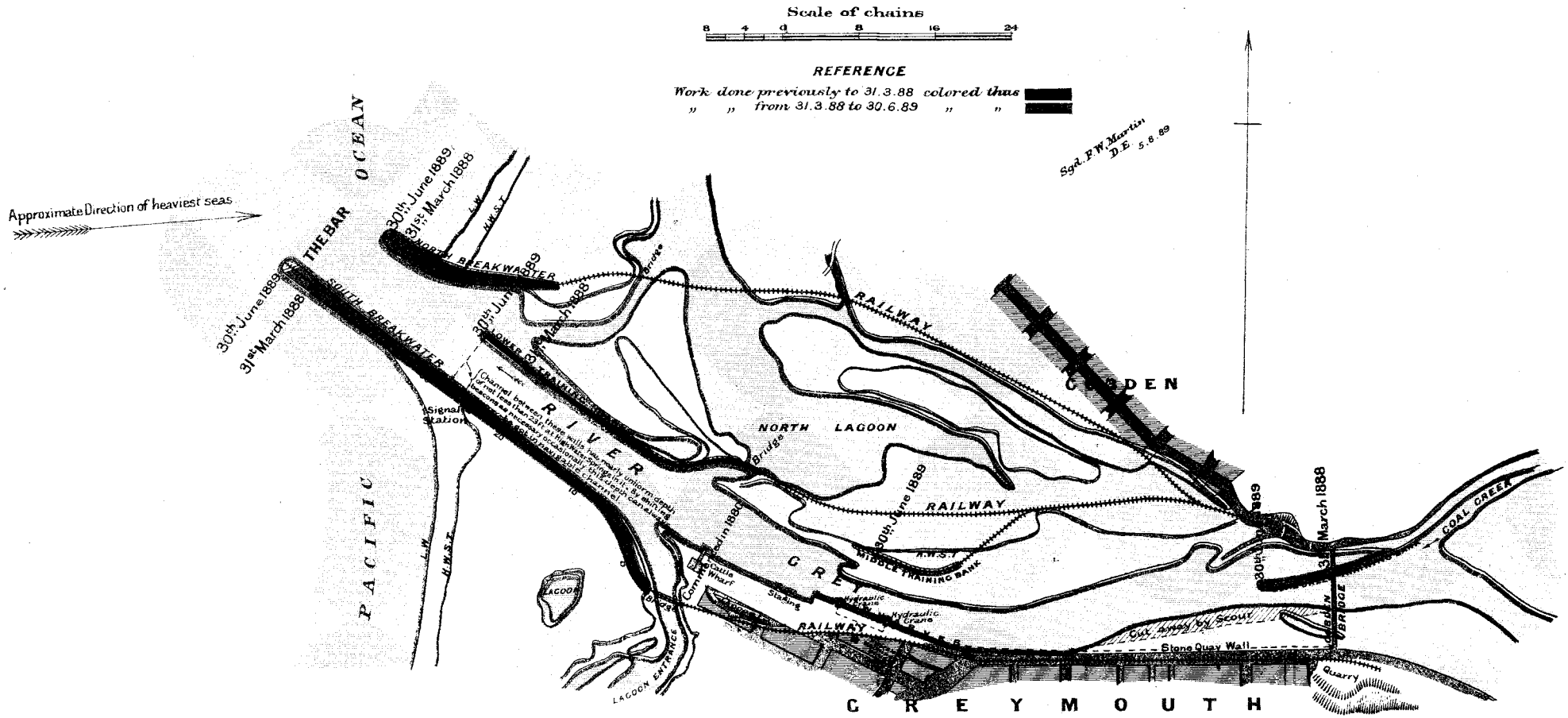
PROGRESS PLAN JULY 1889