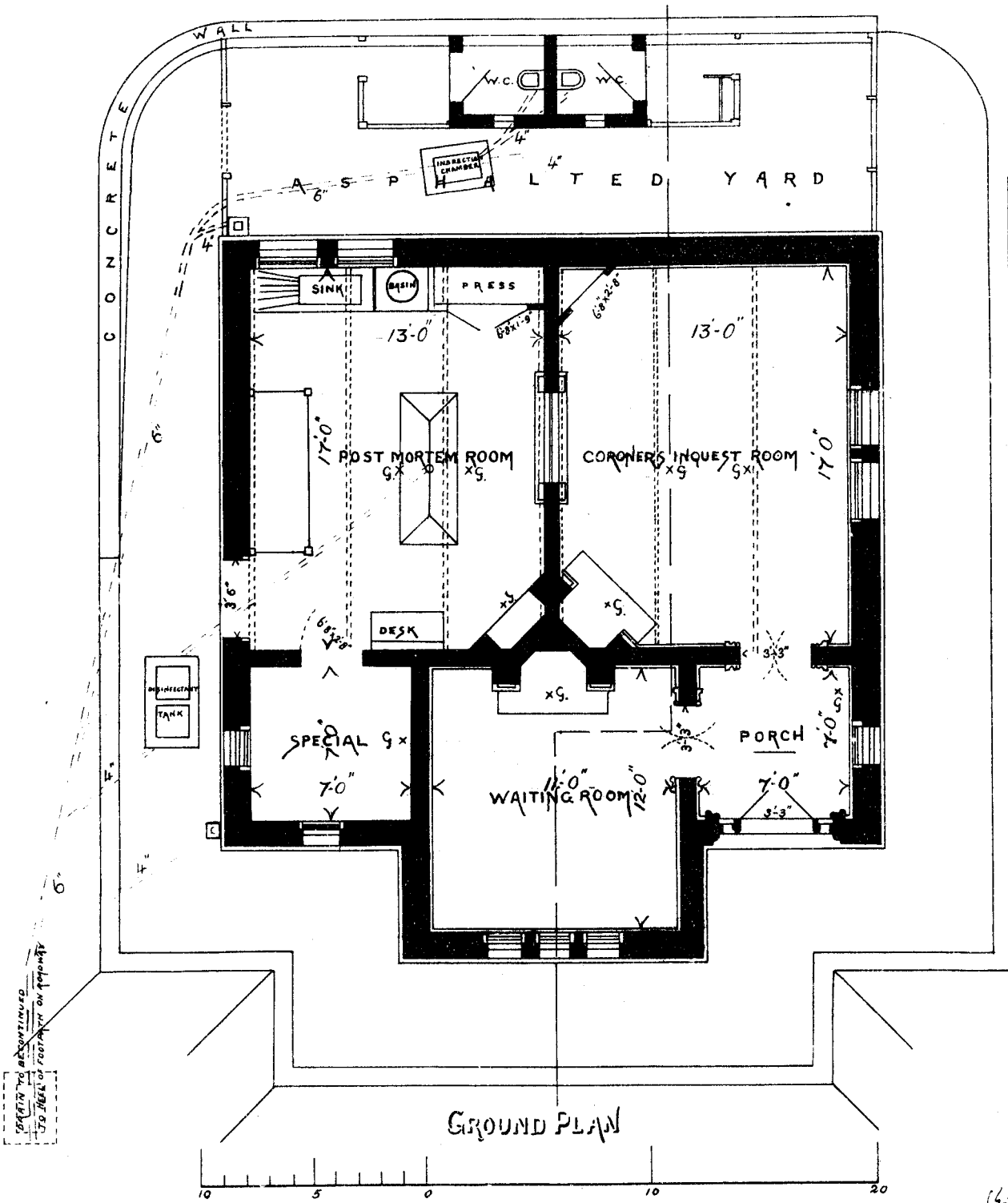

GROUND PLAN

BEGIN TO BE CONTINUED TO THE 10' FOOTPATH ON PROPERTY

W.E. Gizelt Foreman Del

RRBS-11/03-307